

DETAILS	FT. IN	CMS
D DOOR	33.70	100x213
D1 DOOR	30.70	91x213
D2 DOOR	26.60	76x183
W WINDOW	33.40	100x122
W1 WINDOW	40.40	122x122
V VENTILATOR	30.20	91x61
C CUP-BOARD	30.60	91x183
AREA	58.77	89.0
PLOT	2318	214.77
PLINTH FLOOR	866	80.47
	789	73.29

Planning Permit No. 11/60/18/89

APPROVED

Subject to the conditions in this office letter.

No. A/1160/18/89 Dt. 27.10.89

R. Sri Jayalalitha
FOR MEMBER SECRETARY
MADRAS METROPOLITAN
DEVELOPMENT AUTHORITY

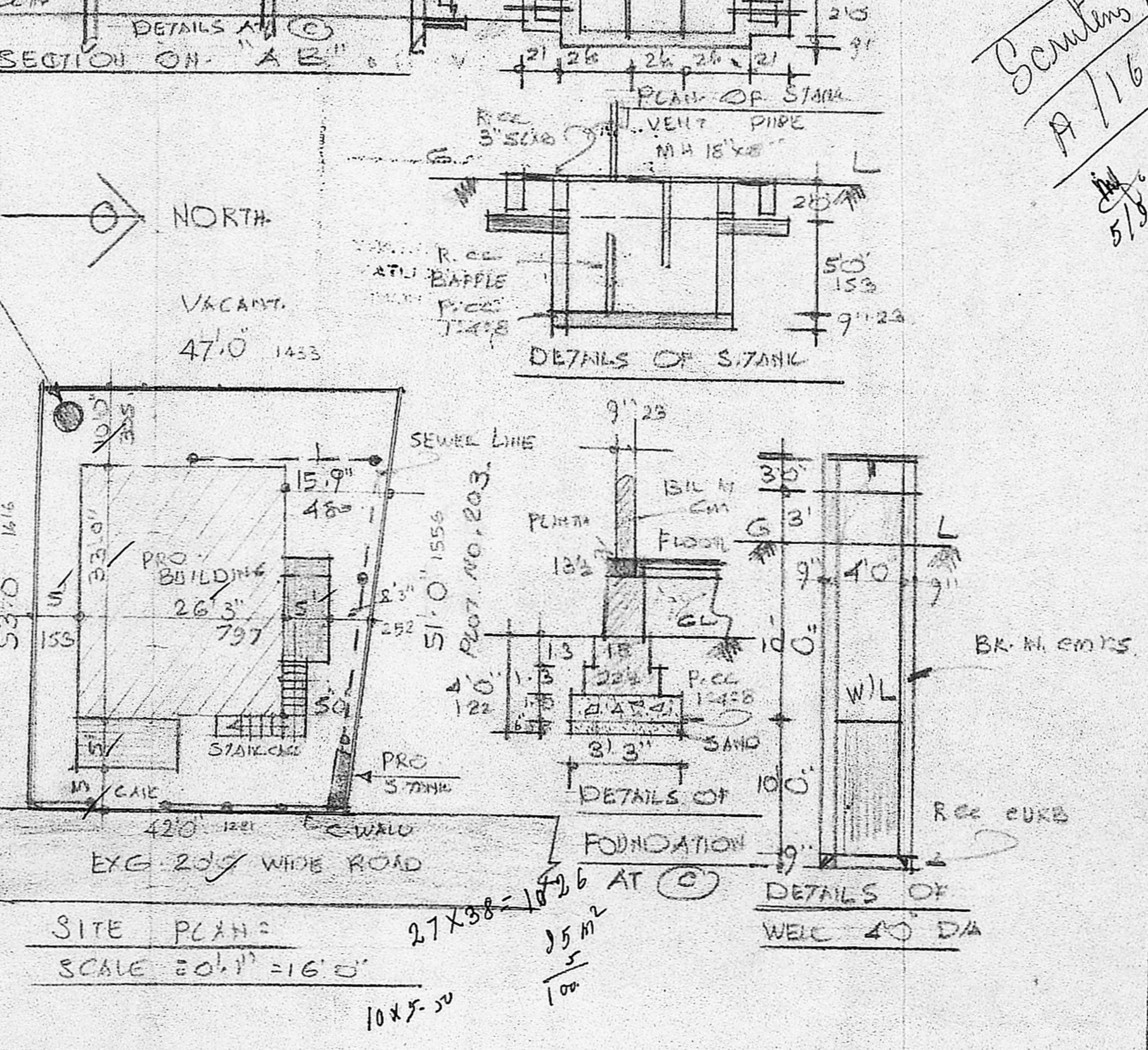
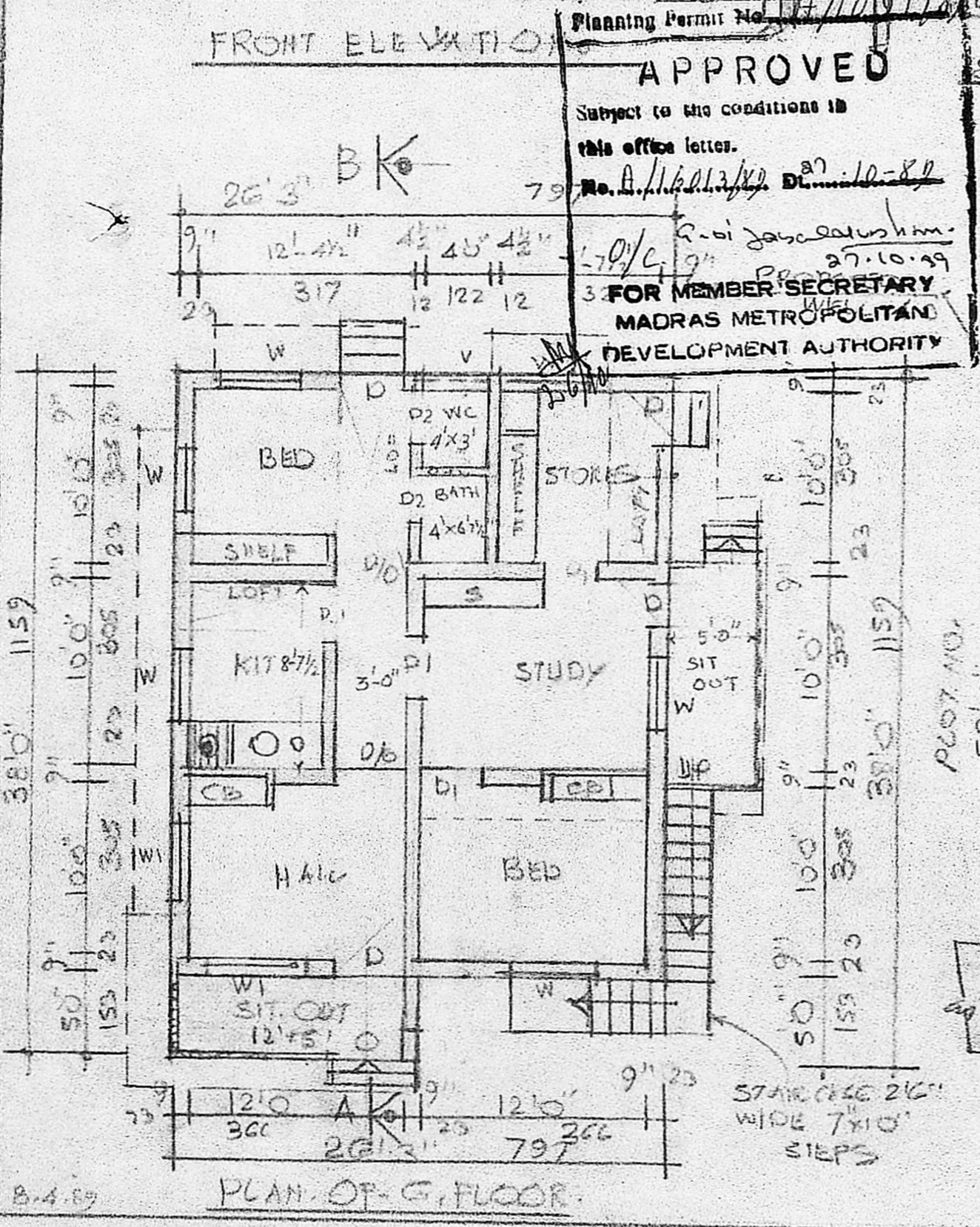

Scouting plan

A/1160/18/89

5/10/89

PROPOSED CON. OF A DWELLING HOUSE AT PLOT NO. 1, IN S.N.O. 202/3A OF POLICHALUR (EASWARAN NAGAR) SAIDAPET TQ. CHINGLEPUT DISTRICT. ST. THOMAS MOUNT-PANCHAYAT UNION.

SCALE 1:160 = 8'0" 1:100

OWNER: MR. A. SEKARAN.

G. R. Prabhhu
G. R. Prabhhu, D.C.E.
 CONSULTING ENGINEER,
 LICENSED SURVEYOR,
 Pammal & Nandhivaram
 Guduvancheri Town Panchayat,
 47, KANNAGI ST, SIVASANKAR NAGAR,
 NAGALKENI, MADRAS-600 044.
 ENGINEER.